Partir tranquille

Solo étude
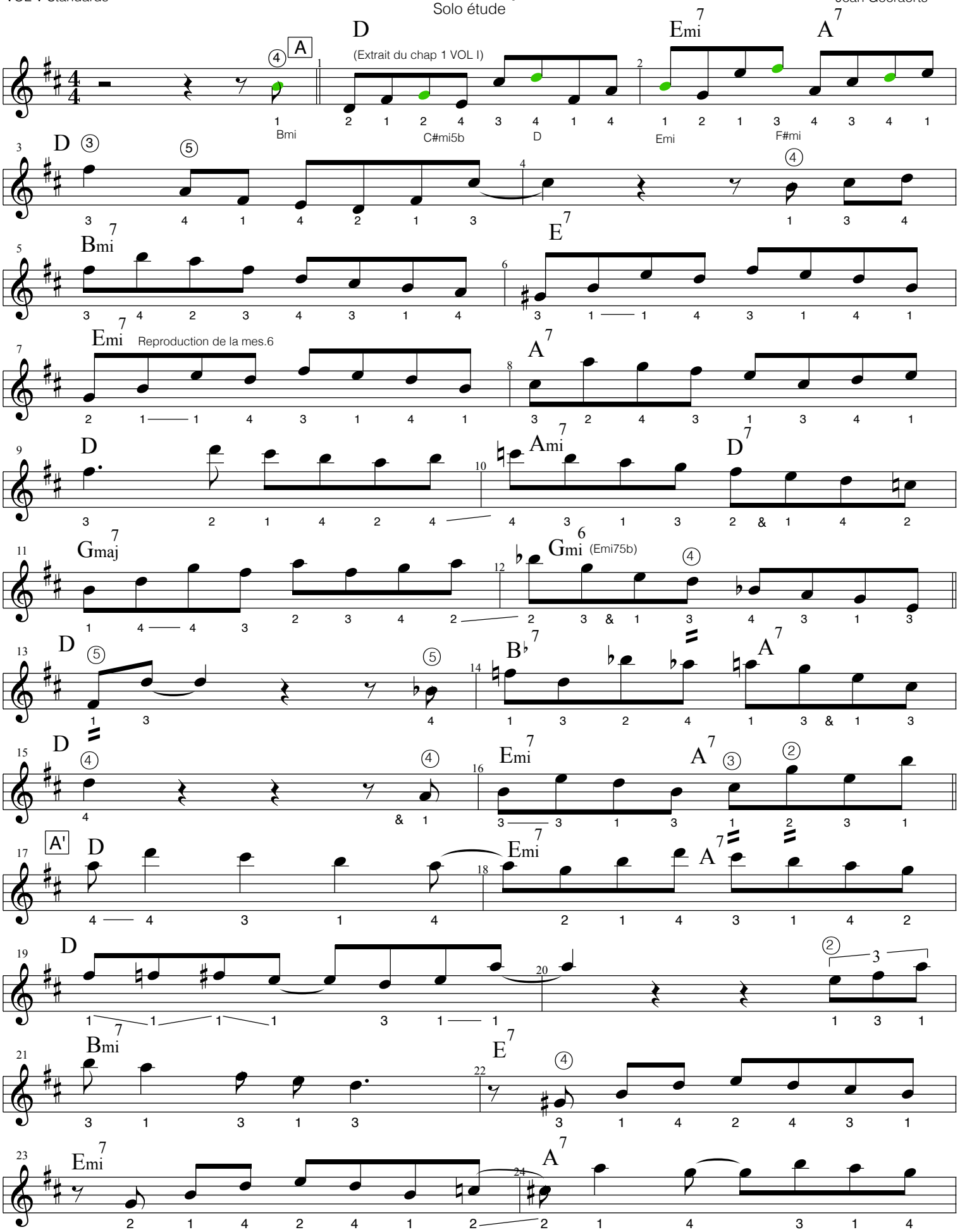
Composition du solo
Jean Geeraerts